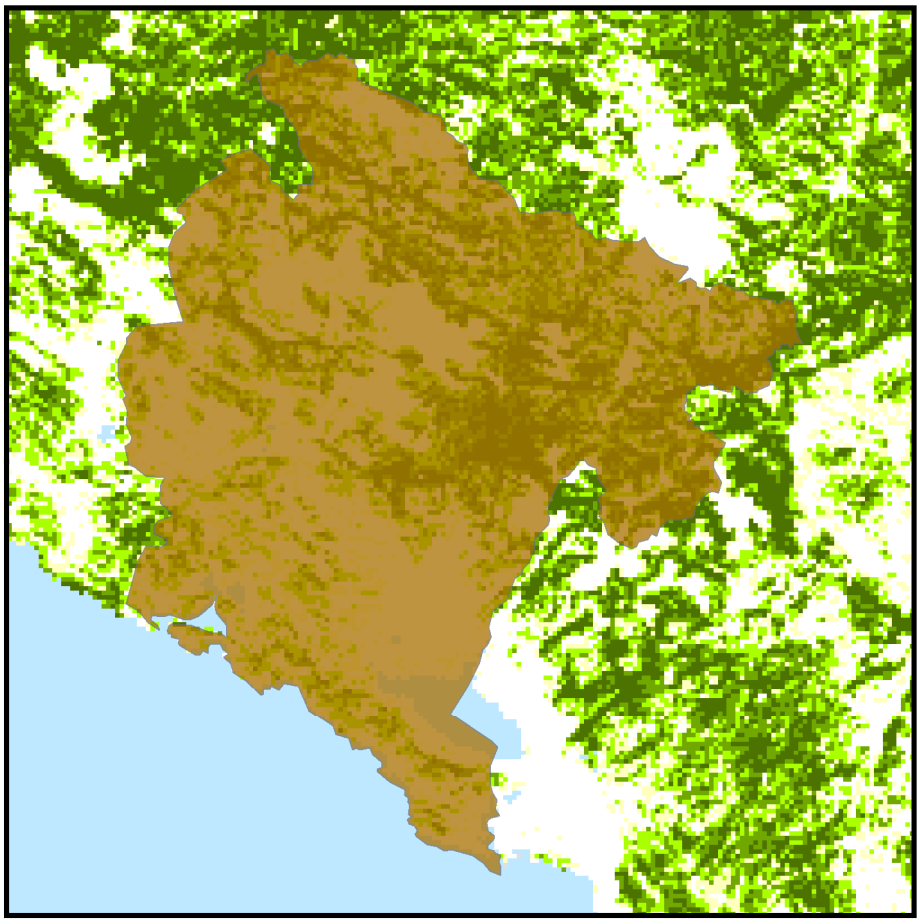

Proportion of forest land in private ownership (%)

- 0
- 0.1 - 10
- 11 - 25
- 26 - 50
- 51 - 75
- 76 - 100

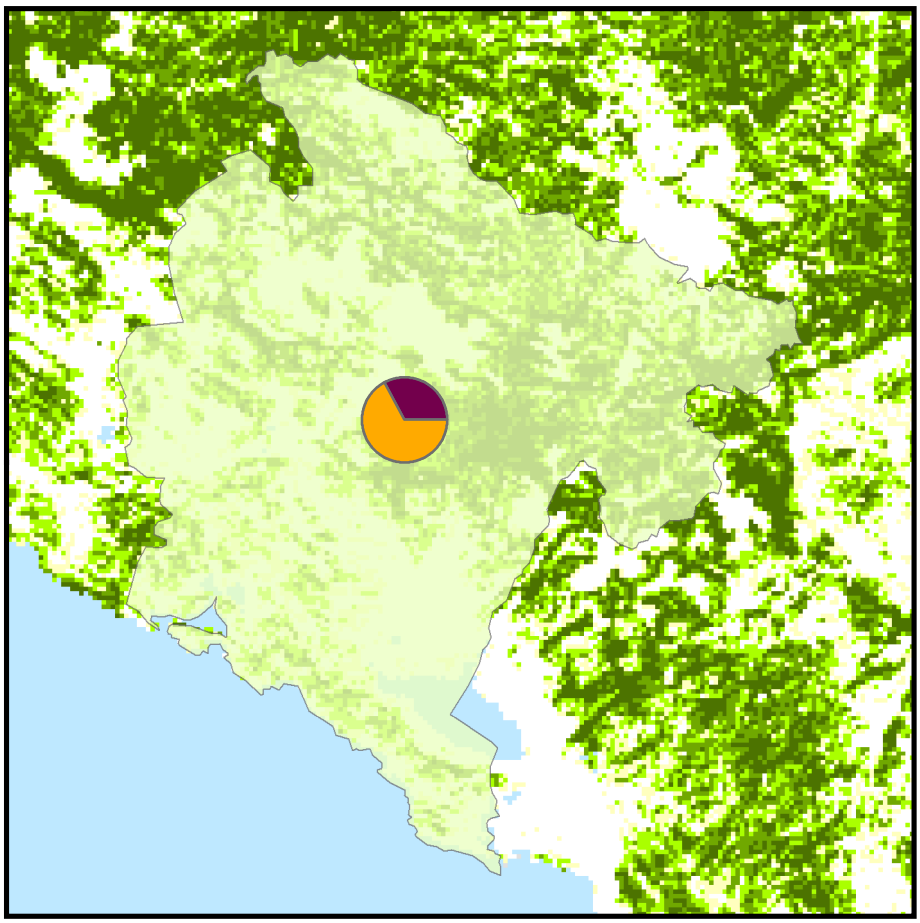

Total forest area by ownership type

- Private
- Public
- Other